Park Rôw

Hesley Road, Harworth, Doncaster, DN11 8RX

Offers Over £290,000

4 2 1

** GARAGE ** GROUND FLOOR W.C. ** This detached property situated in Harworth briefly comprises: Entrance Hall, Ground Floor w.c, Lounge, and Utility. To the first floor are four bedrooms, one having an En-Suite, and a family bathroom. Externally, there is off street parking and a garage to the front and an enclosed rear garden. VIEWING IS HIGHLY RECOMMENDED TO FULLY APPRECIATE THE SIZE AND STYLE OF THE PROPERTY ON OFFER. RING US 7 DAYS TO BOOK A VIEWING. 'WE OPEN UNTIL 8PM MONDAY TO THURSDAY, 5.30 FRIDAYS, 5.00 SATURDAYS AND 11.00 - 3.00 SUNDAYS'

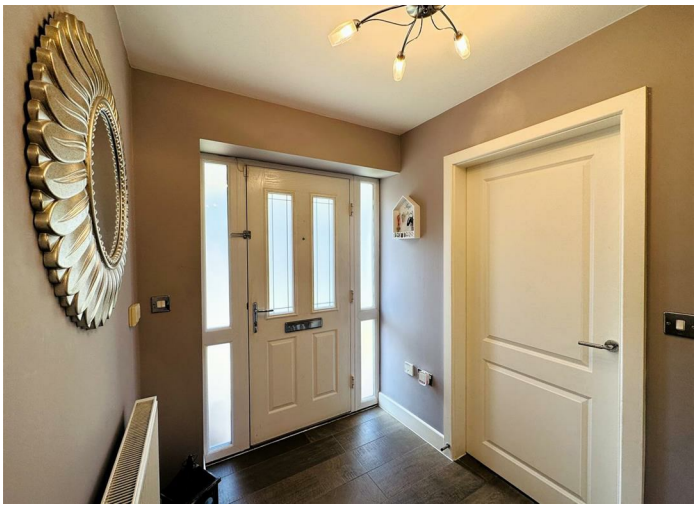

PROPERTY OVERVIEW

An attractive four-bedroom detached family home, ideally situated in the popular town of Harworth, conveniently positioned for access to Doncaster, Nottinghamshire and the surrounding areas. The property offers well-proportioned and versatile accommodation arranged over two floors. The ground floor comprises a welcoming entrance hall, a fitted kitchen, spacious lounge, convenient utility room and a useful ground floor WC. To the first floor are four bedrooms, including a bedroom benefiting from a private en-suite, together with a family bathroom. Both the en-suite and family bathroom are fitted with quality Villeroy & Boch sinks and toilets, adding a stylish and contemporary finish. Externally, the property benefits from a front garden, driveway providing off-road parking and a garage. To the rear is an enclosed private garden, featuring attractive patio areas, providing an ideal space for outdoor entertaining, relaxing and family use.

GROUND FLOOR ACCOMMODATION

Entrance Hall
14'11" x 5'9" (4.56m x 1.77m)

Lounge
16'4" x 10'10" (4.98m x 3.32m)

Kitchen
26'2" x 9'11" (8.00m x 3.03m)

Ground Floor w.c.
5'2" x 3'3" (1.59m x 1.01m)

Utility
6'0" x 5'2" (1.83m x 1.58m)

FIRST FLOOR ACCOMMODATION

Bedroom One
13'7" x 11'1" (4.16m x 3.38m)

En Suite
7'3" x 5'10" (2.23m x 1.78m)

Bedroom Two
13'9" x 8'8" (4.21m x 2.65m)

Bedroom Three
12'11" x 9'5" (3.96m x 2.88m)

Bedroom Four
9'8" x 9'6" (2.95m x 2.90m)

Bathroom
8'4" x 7'10" (2.56m x 2.40m)

EXTERNAL

Garage
15'10" x 8'7" (4.85m x 2.63m)

Front
Front garden, driveway and garage.

Rear
Enclosed rear garden with patio areas.

HEATING & APPLIANCES

The heating system and any appliances (including Burglar Alarms where fitted) mentioned in this brochure have not been tested by Park Row Properties. If you are interested in purchasing the property we advise that you have all services and appliances tested before entering a legal commitment to purchase.

LOCAL AUTHORITY, TAX BANDING AND TENURE

Tenure: Freehold
Local Authority: Bassetlaw District Council
Tax Banding: C

Please note: The Tenure, Local Authority and Tax Banding for the property have been advised by the Vendor or obtained from online sources. We strive to ensure these details are accurate and reliable, however, we advise any potential buyer to carry out their own enquiries before proceeding.

UTILITIES, BROADBAND AND MOBILE COVERAGE

Electricity: Mains
Heating: Gas Mains
Sewerage: Mains
Water: Mains

Broadband: Ultrafast
Mobile: 5G

Please note: The Utilities, Broadband and Mobile Coverage for the property have been advised by the Vendor or obtained from online sources. We strive to ensure these details are accurate and reliable, however, we advise any potential buyer to carry out their own enquiries before proceeding.

MAKING AN OFFER

In order to comply with the Estate Agents (Undesirable Practices) Order 1991, Park Row Properties are required to verify "the status of any prospective purchaser... This includes the financial standing of that purchaser and his ability to exchange contracts". To allow us to comply with this order and before recommending acceptance of any offers, and subsequently making the property 'SOLD' each prospective purchaser will be required to demonstrate to 'Park Row Properties' that they are financially able to proceed with the purchase of the property.
We provide truly Independent Mortgage Advice. Unlike many companies we are not tied, and more importantly not targeted to any Lender. We have instant on-line access to over 1000 mortgage deals provided by over 100 Lenders ensuring we are unbeatable when identifying and recommending your new mortgage or re-mortgage

requirements.
Your home is at risk if you do not keep up repayments on a mortgage or other loan secured on it. Written quotations available on request. Life assurance is usually required.
To arrange a no obligation appointment please contact your local office.

MEASUREMENTS

These approximate room sizes are only intended as general guidance. You must verify the dimensions carefully before ordering carpets or any built-in furniture.

VIEWINGS

Strictly by appointment with the sole agents.
If there is any point of particular importance to you we will be pleased to provide additional information or to make any further enquiries. We will also confirm that the property remains available. This is particularly important if you are travelling some distance to view the property.

AML Fee

Please note that the AML fee covers the cost of carrying out the necessary identity and anti-money laundering checks. Once these checks have been completed, the fee is non-refundable, even if the property purchase does not proceed.

OPENING HOURS

CALLS ANSWERED :
Mon, Tues, Wed & Thurs - 9.00am to 8.00pm
Friday - 9.00am to 5.30pm
Saturday - 9.00am to 5.00pm
Sunday - 11.00am to 3.00pm

TO CHECK OFFICE OPENING HOURS PLEASE CONTACT THE RELEVANT BRANCHES ON:

SELBY - 01757 241124
GOOLE - 01405 761199
SHERBURN IN ELMET - 01977 681122
PONTEFRACT/CASTLEFORD - 01977 791133

T 01405 761199
W www.parkrow.co.uk
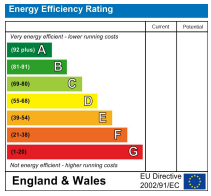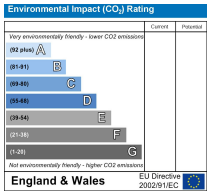
40-42 Pasture Road, Goole, East Yorkshire, DN14 6EZ
goole@parkrow.co.uk